

**OFFICIAL ABSENTEE / PROVISIONAL / EMERGENCY BALLOT**

**CONSOLIDATED BALLOT**

Dawson County, Georgia  
Precinct: West, Central, East, South

**Nonpartisan General Election - May 21, 2024**

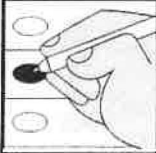

**To Vote:**  
 1. Use Black or Blue Ink to mark the ballot  
 2. Completely fill in the empty oval to the left of the candidate name or choice in all races you wish to vote.  
 3. If voting for a Write-In candidate, completely fill in the oval to the left of the Write-In selection, then write the name of the Write-In candidate in the space provided.

**Warning**  
 Do NOT use red ink or felt tip pen to mark ballot.  
 Do NOT circle, underline or mark through choices.  
 Do NOT use check marks or X to mark ballot.  
 Do NOT mark more choices per race than allowed.  
 Do NOT sign, cut, tear or damage the ballot.

**If you make a mistake or change your mind on a selection:**

- A. Do not attempt to mark through the selection or attempt to erase. Write "Spoiled" across the ballot AND across the return envelope.
- B. Mail or return the spoiled ballot and envelope to your county board of registrars; a new official absentee ballot will be mailed to you.

**If you decide to vote in-person:** Surrender the ballot to the poll manager at an early voting site within your county or the precinct to which you are assigned. You will then be permitted to vote a regular ballot.

*I understand that the offer or acceptance of money or any other object of value to vote for any particular candidate, list of candidates, issue, or list of issues included in this election constitutes an act of voter fraud and is a felony under Georgia law. \* [O.C.G.A. 21-2-284(e), 21-2-285(h) and 21-2-383(a)]*

<b>Nonpartisan General Election</b>	<b>For Judge Court of Appeals of Georgia (To Succeed Benjamin A. Land) (Vote for One)</b>	<b>For Judge - Superior Court Northeastern Judicial Circuit (To Succeed Kathlene F. Gosselin) (Vote for One)</b>
<b>For Justice Supreme Court of Georgia (To Succeed Michael P. Boggs) (Vote for One)</b>	<input type="radio"/> <b>Ben Land</b> (Incumbent)	<input type="radio"/> <b>John G. Breakfield</b>
<input type="radio"/> <b>Michael P. Boggs</b> (Incumbent)	<input type="radio"/>	<input type="radio"/> <b>Michelle Hall</b>
<b>Write-in</b>	<b>Write-in</b>	<b>Write-in</b>
<b>For Justice Supreme Court of Georgia (To Succeed John J. Ellington) (Vote for One)</b>	<input type="radio"/> <b>Amanda H. Mercier</b> (Incumbent)	<b>For Judge - Superior Court Northeastern Judicial Circuit (To Succeed Bonnie Chessher Oliver) (Vote for One)</b>
<input type="radio"/> <b>John J. Ellington</b> (Incumbent)	<input type="radio"/>	<input type="radio"/> <b>Bonnie Chessher Oliver</b> (Incumbent)
<b>Write-in</b>	<b>Write-in</b>	<input type="radio"/>
<b>For Justice Supreme Court of Georgia (To Succeed Nels S.D. Peterson) (Vote for One)</b>	<input type="radio"/> <b>Jeff Davis</b>	<b>Write-in</b>
<input type="radio"/> <b>Nels Peterson</b> (Incumbent)	<input type="radio"/> <b>Tabitha Ponder</b>	<b>Special Election</b>
<b>Write-in</b>	<b>Write-in</b>	<b>1% Sales Tax of Dawson County (Vote for One)</b>
<b>For Justice Supreme Court of Georgia (To Succeed Andrew A. Pinson) (Vote for One)</b>	<b>For Judge Court of Appeals of Georgia (To Succeed Brian M. Rickman) (Vote for One)</b>	Shall a special 1 percent sales and use tax be imposed in the special district consisting of Dawson County for a period of time not to exceed five years and for the raising of an estimated amount of \$68,700,000 in revenue for the purposes of County and City road improvement projects consisting of road paving, patching, resurfacing, widening, and improvements to intersections, crosswalks, and road drainage throughout Dawson County.
<input type="radio"/> <b>John Barrow</b>	<input type="radio"/> <b>Brian M. Rickman</b> (Incumbent)	<input type="radio"/> <b>Yes</b>
<input type="radio"/> <b>Andrew Pinson</b> (Incumbent)	<input type="radio"/>	<input type="radio"/> <b>No</b>
<b>Write-in</b>	<b>Write-in</b>	
<b>For Judge Court of Appeals of Georgia (To Succeed Stephen Louis A. Dillard) (Vote for One)</b>	<input type="radio"/> <b>Jeffrey A. Watkins</b> (Incumbent)	
<input type="radio"/> <b>Stephen Dillard</b> (Incumbent)	<input type="radio"/>	
<b>Write-in</b>	<b>Write-in</b>	
<b>For Judge Court of Appeals of Georgia (To Succeed Kenneth B. Hodges, III) (Vote for One)</b>	<b>For Judge - Superior Court Northeastern Judicial Circuit (To Succeed Clint Garry Bearden) (Vote for One)</b>	
<input type="radio"/> <b>Ken Hodges</b> (Incumbent)	<input type="radio"/> <b>Clint Garry Bearden</b> (Incumbent)	
<b>Write-in</b>	<b>Write-in</b>	

SAMPLE

